



FOR YOUTH DEVELOPMENT®
FOR HEALTHY LIVING
FOR SOCIAL RESPONSIBILITY



BUILDING

COMMUNITY

YMCA OF GREATER FORT WAYNE
2020 BENEFITS TO THE COMMUNITY



Chris Angellatta
President and CEO



Jason Grover
Board Chair

Dear Friends:

The YMCA and our community shared a very unique experience in 2020. Despite all the challenges and heartaches of the past year, we look ahead to an exciting 2021. While we reflect on the past, we are also focused on building the future.

The Y has always been responsive and resilient. We may have had to close the doors of our facilities, but we opened our arms even wider. The staff and volunteers of the YMCA responded with an amazing spirit of service through some very difficult times. With your help, we took on new responsibilities, such as distributing food, providing emergency child care, and supporting older adults when they needed to stay home. These new responsibilities helped strengthen our resolve to do even more as we build a better future. Thank you for helping us get the work done.

We are building a future that needs the Y now more than ever. We are committed to building a future where every person has an opportunity to learn, grow, and thrive. The YMCA is once again a gathering place after months of isolation and inactivity. Our staff are re-engaging adults and families through healthy activities that foster growth in spirit, mind, and body. We are enhancing and expanding our food programs by engaging community partners and volunteers. We are deepening our impact on youth by providing positive social connections, nurturing role models and academic support.

Stories of impact in this year's Benefits to the Community will demonstrate what we can accomplish when a community comes together to build something great. Thank you for your support and dedication to the YMCA and our mission.

2020 STATS



36,799 people found a place to belong at the YMCA because of financial assistance made available through our Annual Campaign.



About **1,600** volunteers contributed to projects that helped strengthen our communities.

2,336 individual and corporate donors gave back to their neighbors by donating to the YMCA.



More than **2,239** people with disabilities discovered the joys of a healthy, active life through the YMCA's adaptive and inclusive programs.

A YMCA Grab-&-Go Supper program provided more than **12,000** meals to local neighborhoods where transportation is a barrier.

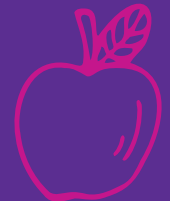

OUR MISSION

To put Christian principles into practice through programs that build healthy spirit, mind and body for all.



**BUILDING
CONFIDENCE**



BUILDING CHARACTER

When Tyler Bennett started attending the Renaissance Pointe YMCA's Summer Day Camp program he was a shy, reserved middle school student. As he connected with other kids and Y staff, his personality began to shine and he grew into a respected leader amongst his new friends. Tyler has a gift to inspire others and sees the good in life, but it hasn't always been that way. Being raised by a single mom and not knowing many biological family members made trusting people difficult. Soon Tyler learned that he was part of an even bigger family, the Y family.

His participation in the Renaissance Pointe Y After School, College and Career Readiness and Teen Leadership Programs has helped him find his voice, see a brighter future and positively influence his peers. As a member of the Teen Leaders Club, Tyler volunteers more than 130 hours of community service each school year, which is 30 hours more than required. He helps in many ways at the YMCA but also donates his time to special events, community clean-ups and Special Olympics. At age 15, he also serves as the Leaders Club Chaplain.





Perhaps the most impactful experience he participated in is the YMCA's Youth and Government Program. He has been involved since his 7th grade year and is currently the Indiana Student Speaker of the House. It didn't take much time for him to become known as an outstanding delegate, a passionate debater of house bills as well as a resource for other students. His belief in his work is remarkable and he looks forward to going to Capitol Hill as part of a team of 5 students to represent the State of Indiana.

Those who know him say that Tyler has a huge heart and genuinely cares about people. He is a servant leader who believes in the Y and makes himself available at any time whether it is part of a program or volunteer work.

“ ONE THING I LOOK FORWARD TO IS COMING HERE.
THE Y IS SO SPECIAL TO ME. ” -TYLER

“Being part of the Y allowed Tyler to discover who he is and identify his passion for a career in social work. He has become a person who sees the good in people and now he shares his positive views with others,” said Mario Meraz, Associate Teen Director at the Renaissance Pointe YMCA. “I am confident that he will be successful at whatever he puts his mind to. He is the good that people need to see in our world,” he added.

Y youth programs focus on helping young people experience a sense of belonging, achieve new skills and develop character traits that foster positive behaviors. Through meaningful life-enhancing programs we instill character and core values that help them find a sense of purpose and reach their full potential.





BUILDING CONNECTIONS

“ Being part of the Y has been a blessing and given my family many different opportunities to grow a healthy mind, body and spirit. We’ve gained new friends and feel part of an amazing family. As a single mother, there are many obstacles, especially finances. The generosity and selflessness of the Y made it possible for us to participate in programs we have grown to love! We have enjoyed Yball, gymnastics, swimming, Kid’s Club, group exercise and summer camps, but the program we’ve utilized the most is the Jorgensen Family YMCA Before and After school care.

I cannot imagine our life without the Y. Not only has it become our second home, it’s an extension of our family. Without the Y, my children wouldn’t have a fun and safe place after school. ” -HOLLY

The Y is for community. By bringing families like Holly’s together, we foster an environment that promotes relationships and a sense of belonging. Adults, children and families in our community have more opportunities to learn, grow and thrive because of connections they make at the Y.



BUILDING COMPASSION



When she didn't get the attention she needed at home, Sierra became involved with an adult who took advantage of her vulnerability.

Because of the trauma, she was referred to the YMCA Youth Service Bureau where she learned about the dangers of unhealthy relationships and human trafficking prevention. Sierra has come to be known for her intellectual and emotional intelligence.

Sierra realized that she can rely on several adults who care and believe in her. She has learned to love herself and has also been brave enough to share her story with others and help them find their own voice.

“ I'VE CHANGED A LOT.
I REALIZE I CAN'T DEPEND ON
ANYONE ELSE FOR MY HAPPINESS. ” -SIERRA

When individuals have their basic and emotional needs met, they can thrive. YMCA staff who mentor vulnerable youth, demonstrate love, care and compassion to those who need it most. Trust built in these critical relationships helps young people overcome monumental obstacles, determine their own path and help others along the way.

2020 ANNUAL CAMPAIGN DONORS

CHAMPION – \$8,000+

First Merchants Bank
Richard and Carol Harris
Parkview Physicians Group
Steel Dynamics, Inc.–Structural and Rail Division
Tivity Health

SPIRIT CLUB – \$2,000 to \$7,999

3Rivers Federal Credit Union
AEP Indiana Michigan Power Co.
Chris Angellatta
Aqua Indiana, Inc.
Bill and Linda Becker
Greg and Mary Bell
 In Memory of Jack Harrison Bell
BioLife Plasma Services
Annie Bobilya
Bushey's Design Build
Kathy Callen and John Powell
Cargill, Inc.
Chaffee Family Foundation, Inc.
In Honor of Gaylord Conrad WWII Veteran
Alex and Jerry Cooper
Current Mechanical
Jennifer Dalton
Dr. and Mrs. Gary Dillon
Do it Best Corp.
The Dusman Family
F.A.K. Logistics Inc.
Tim and Vicki Fiechter
Fort Wayne Orthopedics LLC
Greater Allen County UAW CAP Council
The Grover Family
Ashley and Conor Jackson
Kroger Community Rewards
Leading Edge Payments
Levitate
Liberty Developing, Inc
Lincoln Financial Group
The Lynch Family
Magee O'Connor Foundation
The Family of Betty and Bill Mann
The Family of Chip and Kim Mann
Midwest Pipe & Steel, Inc.
Mark Millett
Michael and Angela Moellering
Parrish Leasing, Inc.

Martin and Melody Pastura
Phillips Financial
PNC Bank
Premier Bank
Primary Engineering, Inc.
Queen Nails Bar Spa
Restored Safety and Security
Thomas and Teresa Riethmiller
Jeanette Schouweiler
Tracy and Gretchen Shellabarger
Sarah Smith
Chuck & Lisa Surack and Sweetwater
The Jeff Taner Family
The Threm Family
James and Lisa Vance
Michael Votaw
Walley Family Endowment Fund
Larry and Monica Weigand & Weigand
 Construction Co., Inc.
Mary Ann Wissman

PRESIDENT'S ROUND TABLE – \$1,000 to \$1,999

1st Source Bank
A & L Cleaning, LLC.
Andrew and Christine Ables
Justin Adams
Tracy Adams, Ruoff Home Mortgage
AdamsWells Internet Telecom TV
Susan M. Aitchison Family
Alexin/Matalco & Todd and Nancy Johnson
Allstar Communications
American Family Insurance
Demetria Anderson, Realtor
Anderson Heating & Air
Emily and Jordan Arnold
Howard P. Arnold Foundation
Auto Collision Service
George and Jan Babcock
Baldus Company
BBS Construction
Tom and Sandra Beaver
Adam, Shawnda, Blake & Lizzie Beckstedt
Jack Harrison Bell Memorial Fund
Sarah Benson
BKD, LLP
Tom Blake

BND Commercial Real Estate Solutions
Jon Bomberger
Ronald and Phyllis Brockmyer
Brooks Construction
Allen and Rachel Brouwer
In Loving Memory of Gabriel Buendia
Julie Burgener
Steve and Janie Burns
Dave and Dianne Bustos
Canon Solutions America, Inc.
Rae and Don Cates
CEI Property Services
Howard and Betsy Chapman
Charleston Auctions
The Chilian Family
Tony Choi
Christian Care Retirement Community
Clinkenbeard Dentistry
CSI Cleaning Services
Daniel Culbertson
Customlnk LLC
Joseph and Dene Dahm
Dale, Huffman & Babcock
Dancer Concrete Design
Larry and Peg DeBolt
Direct Fitness Solutions
Don Ayres Honda / Acura
Danny and Nancy Dorman
John Drebenstedt
Deanna Durr
DWD CPAs & Advisors
Ear, Nose & Throat, Assoc.
Karl and Maria Einolf
Tabitha Ervin
Thomas and Angie Essex
In Loving Memory of Doris Estep
Ewing Berry LLC
In Memory of Russel & Evelyn Fahl
Amanda Fall
John and Sharon Fallon
Felderman Design Build
First Federal Savings Bank
Kevin Fix
Fort Wayne Fire Department Local #124
Fort Wayne Pet Hospital
Fort Wayne Printing Company, Inc.

Fort Wayne TinCaps
Fort Wayne Trails
In Memory of Judy Frey
Tony and LuAnn Garton, Buckets for Santa
Scott and Jeannine Gibble
Roy and Mary Gilliom
Jeff and Deb Gipe
Kyle and Erin Gonnerman
Got Jesus?
Alan & Maureen Grinsfelder
Grote Mitsubishi
Daniel and Carol Guse
Andrew Haddock
Justus and Lucas Hall
Hamed Homes
The Hand Family
Hanning & Bean LLC
In Memory of Edward Harris
Havel Brothers and Shambaugh & Son
Scott and Wendy Helmkamp
Craig and Janna Henney
John and Tara Henry Family
John and Salena Scardina
John Hines
Honegger, Ringger & Co., Inc.
Steve & Yvette Huggins Family
The Hupe Family
Hupe Insurance Services
Son, Kha, Kevin & Sean Huynh
Impact CNC, LLC
Indiana Army National Guard
Indiana Physical Therapy
Harriett Inskeep
Inverness Surgery Center
Jim and Celia Jackson
Dave and Sara Jankowski
Matthew Jenkins, Jr.
Jensen Cabinet
Natasha Johnson
Steve and Amy Dahm Just
Sarah Kakish
Austin Kelly and Tiffany Harber-Kelly
Patrick and Tricia Kelly
Kendall Electric
Jack Kerris Fund
Thomas and Debbie Kimbrough

The Kinniard Family
 Sarah Kistner
 Paul and Stacy Knipscheer
 Terry and Penny Krebs
 L-A Electric
 Lassus Brothers Oil Foundation
 Law Offices of Robert W. Gevers II PC
 Leaders Staffing Incorporated
 Leepoxy Plastics
 Gary and Ruth Leman
 Lincoln Financial Advisors, Randy Chin & Lucas Salerno
 Ken and Kathy Lizer
 The Lloyd Family
 Longe Optical
 Dave and Amanda Lucas
 Rob and Sarah MacNeill
 Ralph and Christine Magana
 Christine & Ralph Marcuccilli
 Marr & Thompson Dental Group
 Martin Riley Architects-Engineers
 The Meier Family
 The Meier Grandchildren
 The Meinerding Family
 Bruce and Linda Menshy
 Mike Noonan Insurance & Financial Services, Inc.
 Chad and Erica Miller
 Reed and Susan Miller
 Mondelez Global
 Neuenschwander Wealth Management Group
 of Wells Fargo Advisors
 Tom and Helen Nill
 NIPSCO
 Amos Norman
 Janese Norman
 In Memory of Susan J. North
 Northeast Indiana Building & Construction Trades
 The Eric W. Oakshott Family Grant
 OMI Orthodontics
 Ossian State Bank
 Paint the Town Graphics
 The Parker Family
 Parkview Family YMCA Teen Leader's Club
 Gary and Heather Parrett
 Partners for Clinical Success, LLC
 Matt and Cathie Peterson Family
 In Memory of Ryne Phillips
 Pizza Hut of Fort Wayne, Inc.

Pretzels, Inc.
 James Prunty
 Radiation Oncology Associates, PC
 Cindy and Fred Rasp
 Reimbold & Anderson
 Rethceif Enterprises
 Reynolds Wealth Management
 Jeffrey and Jill Richey
 Mark and Laura Ridgeway
 Riverstone Dental
 Marcy, Mike, Ian & Aidan Rogers
 Jeff and Becky Ruble
 Ruoff Home Mortgage
 Mark and Christine Rupp
 Sailrite Enterprises, Inc.
 Saint Joseph at the YMCA
 Dr. Gohar Salam and Family
 Jane Salin
 Nicole Saunders
 Aaron and Vanessa Schoon
 Sheet Metal Local #20 SMACNA
 Simplex Security
 Jennifer Slazyk
 In Memory of Albert and Lois Smith
 Brandon and Autumn Smith
 Smith Brothers of Berne
 Tim Smith
 Janel and Matthew Sprunger
 Don and Kathy Steininger
 Ashley Stoneburner
 Strategic Growth Advisors LLC
 Lakeya Stewart
 Matthew Suddarth, North Eastern Group Realty
 Becca and Ian Sullivan
 SYM Financial Advisors
 The Taylor Family
 The Thomas Family
 John and Sandy Thomas
 Doug and Julie Thompson
 Tracy and Lisa Tomkiewicz Family
 Tooth Acres Dentistry
 Trademark Title
 The Tranquill Family
 Utz Quality Foods, LLC

2020 MISSION FUNDERS

Edward D. and Ione
Auer Foundation

AWS Foundation*

City of Fort Wayne

Community Foundation
of Greater Fort Wayne

Dekko Foundation

Delta Dental Foundation*

Do it Best Foundation

English Bonter Mitchell
Foundation

Foellinger Foundation*

William D. Hagerman
Charitable Foundation

Indiana Department of
Child Services

Indiana Youth Services
Association

Jane and Jay Jorgensen,
Ove W. Jorgensen
Foundation*

Susan Jorgensen and
Alice Gillaroo,
Ove W. Jorgensen Foundation*

Kilbourne Residuary
Charitable Trust

Lakes Area Autism Network

Lincoln Financial Foundation

The Lutheran Foundation

The McMillen
Foundation, Inc.

Norfolk Southern

Parkview Hospital
Community Health
Improvement Program

Edwina Patton Unrestricted
Endowment Fund,
administered by The Wells
County Foundation, Inc.

PNC Foundation

St. Joseph Community
Health Foundation*

SEED (Urban Enterprise
Association)

Slodd Foundation*

G. Robert and Emma Studabaker
Endowment Fund for the
Physically and/or Mentally
Challenged, administered by
The Wells County
Foundation, Inc.

United Way of Allen County*

Walmart

Richard D. Waterfield
Charitable Fund

Wells Fargo

Whitley County Community
Foundation

YMCA of the USA

Youth Program Resilience Fund
of Lilly Endowment Inc.*

Zollner Foundation

*These donors are COVID Funders.

MISSION PARTNERS



PRESIDENT'S ROUND TABLE cont.

Varsity Photo, Inc.
 Vision Lighting Corp.
 Wayne Pipe & Supply Inc.
 Westport Homes
 The Westrick Family
 The Family of Cari and Seth Whicker
 The Family of John and Jolin Whicker
 Whitley County Old Settlers
 The Williams Family
 Wise Insurance
 Jerry and Judy Witte
 Don & Virginia Wolf Charitable Foundation Inc.
 Dave and Devera Wood
 The Woodson Family

BENEFACTOR - \$500 to \$999

Alpha Phi Alpha Fraternity, Inc.
 Joel and Bernadette Alwine
 Dr. Robert & Deborah Arnold
 Kerry Bailey
 Barton Coe Vilamaa
 Kendall Dudley Billows
 Blackburn & Green
 Bloom Gates Shipman & Whiteleather LLP
 Bojrab, Kaufman & Co
 Bona Vita Architecture, Inc.
 Michael Brochu
 Matthew Campbell
 Cates and Associates, Inc.
 Ellie Cates
 CCI Construction Control, inc.
 Clifford Clarke
 Dawn Clopton
 Jeff and Tiffany Coil
 Gregory and Bridget Darr
 Barbara Davig
 Johnathan Deforest
 Mell Depew
 Dilgard Frozen Foods Company
 Steve and Annette Doan
 Erika Dornseif
 Teresa Dowell
 Eastern Engineering Supply
 Edge Manufacturing, Inc.
 Keith Edmonds
 Engineering Resources, Inc.
 Faegre Baker Daniels
 Thomas and Kathryn Felts
 First Bank of Berne
 Fort Wayne Anodizing
 Fort Wayne Newspapers
 Antoinette Francher-Donald
 Kevin Gearhart
 GME Testing
 Don and Carol Greulich
 Mark Hagerman
 Erika Halliwill
 Tim and Tara Hallman
 Hamilton Hunter Builders, Inc.
 Daniel Hansen
 Nicole, Seth and Reed Hansen
 Robin Harris
 Tashanna Harris
 Jackie Heckler
 Tom and Carole Heil
 Gary Heishman
 David Heller
 Marsha Heller
 Patricia Henry
 Steve Herendeen
 Jana Hess
 Mark and Debbie Hesterman
 Kristen Holzinger
 Angela Hughes
 Edward and Mary Lou Hutter
 Johnson & Johnson
 Kristin Johnson in Memory of Jack Harrison Bell
 Janet Kamdar
 Kelly Box & Packaging Corp.
 Tyler and Brittany Kitt
 David Kuhn
 Don and Jane Langeloh
 John and Laura Lefever
 Kim and Kathy Lefever
 Life Fitness
 Ben Linehan
 Kenneth Lundquist
 Colin Maiorano
 Thomas and Joan Marcuccilli
 Jasmine Matthews
 James and Cathy McFadden
 Micropulse, Inc
 David Milne
 MSKTD & Associates
 National Oil & Gas, Inc.
 Bernard and Debra Niezer
 Joseph O'Dell

Kyle and Rachel Osting
 Michael and Kara Papaik
 Rex Parent
 Angela Paterson
 Michael Pease
 Perfection Bakeries, Inc.
 Dean Phillips
 Phoenix Associates, Inc.
 Tom and Erin Poiry
 Heather Presley-Cowen
 Quality Applied Systems
 Reed's Hardware North
 Paul and Lula Belle Reiff
 David Reinhard
 Mary Riley
 Zack Robinson
 The Rogers Company
 Kevin and Cheryl Rogers
 Joseph Roy
 Zachary Ruble
 David and Patricia Rumon
 Mike and JoEllen Rush
 Tom and Laura Salzer
 Benjamin and Aimee Sanchez
 Christopher and Lori Schlatter
 Paul E. Shaffer Family Foundation
 Samir and Samantha Shah
 Matt and Lori Shipman
 Silverado Properties LLC
 Leigh Smith
 Matt and Kari Smith
 Mick and Mary Sokolowski
 Spectrum Engineering
 The Spitznagel Family
 Steve Staley
 Superior Essex Inc.
 Christine Thomas
 Tim Thomson
 Unity Performing Arts Foundation, Inc.
 Adam Vetter
 Jonathan Wattlely
 Brian and Julie West
 Chad and Teresa White
 Amos Williams III
 Steven and Judy Zacher
 Stanley Zihlerl

For a financial statement including our IRS form 990 visit fwymca.org/financial_overview.php.
 For a complete list of donors from 2020 visit fwymca.org/ymca_partners.php.

YMCA LEADERSHIP AND BRANCH BOARDS

2020 METROPOLITAN BOARD OF DIRECTORS

JASON GROVER

BOARD CHAIR

SALENA SCARDINA

VICE CHAIR

TOM KIMBROUGH

SECRETARY

JEFF TANER

TREASURER

ANGELA HUGHES

IMMEDIATE PAST CHAIR

KIM BARNETT-JOHNSON

Vice Chancellor for Academic Affairs
Ivy Tech Community College-Fort Wayne

MARY E. BELL

Retired-Regional President
Wells Fargo

JOE CAVACINI

Vice President Commercial Banking
First Federal Savings Bank

RAY DUSMAN

President
Parkview Health

JIM GRIEST

Business Development Executive
BKD

JASON GROVER

President
Ash Brokerage

ERIKA HALLIWILL

Wealth Management
JPMorgan Chase Bank

ELAENA HARRIS

Attorney
Faegre Drinker Biddle & Reath LLP

IRIC HEADLEY

Executive Director
Fort Wayne United/City of Fort Wayne

JOHN HENRY III

CEO
JH Specialty

STEVE HERENDEEN

Vice President for Enrollment Management
Indiana Tech

STACEY HOLIFIELD

President & Founder
LEVITATE

ANGELA HUGHES

Attorney
Faegre Drinker Biddle & Reath LLP

RAY KELLER

Retired
Chase Bank

THOMAS KIMBROUGH

Partner
Barrett & McNagly

DAVID LUCAS

Vice President
Indiana Michigan Power

BRUCE MENSHY

Retired
Raytheon Company

KYLE OSTING

Counsel
Lincoln Financial

RICK PHILLIPS

Managing Member
Phillips Financial

DARREN RENIER

Financial Specialist
Community Development Corporation of Fort Wayne

TOM SALZER

President
Bona Vita Architecture, Inc.

SALENA SCARDINA

Vice President of Customer Experience
Herff Jones Inc.

JEFF A. TANER

Managing Director
Dulin, Ward & DeWald, Inc.

YMCA METROPOLITAN OFFICE LEADERSHIP

CHRIS ANGELLATTA

PRESIDENT & CHIEF EXECUTIVE OFFICER

PATRICK KELLY

CHIEF OPERATING OFFICER

MICK SOKOLOWSKI

CHIEF FINANCIAL OFFICER

TIM HALLMAN

DIRECTOR OF CHRISTIAN EMPHASIS

NICOLE HANSEN

DIRECTOR OF MISSION ADVANCEMENT

JON JENKINS

DIRECTOR OF PROPERTY AND FACILITIES

WENDY SPITZNAGEL

EXECUTIVE DIRECTOR OF HEALTHY LIVING

YMCA BRANCH LEADERSHIP

ALLEN COUNTY

CENTRAL BRANCH YMCA & SKYLINE YMCA

Board Chair: KENDALL BILLOWS
Executive Director: AMANDA FALL

JACKSON R. LEHMAN FAMILY YMCA

Board Chair: SARAH KAKISH
Executive Director: TABITHA ERVIN

JORGENSEN FAMILY YMCA

Board Chair: JENNIFER SLAYZK
District Executive Director: SCOTT HELMKAMP

PARKVIEW FAMILY YMCA

Board Chair: MARCY ROGERS
Executive Director: AMY GRIFFITH

RENAISSANCE POINTE YMCA

Board Chair: DANIELLE TUBBS
District Executive Director: AMOS NORMAN

YMCA CHILD CARE SERVICES

Board Chair: COURTNEY GREMAUX
Executive Director: NICOLE SAUNDERS

YMCA YOUTH SERVICE BUREAU

Board Chair: LORI WESTROPP
Executive Director: AMY DAHM JUST

LAGRANGE COUNTY

YMCA CAMP POTAWOTAMI

Board Chair: MIKE LUBBEHUSEN
Executive Director: KAREN KASPRZAK

WELLS COUNTY

CAYLOR-NICKEL FOUNDATION FAMILY YMCA

Board Chair: ROBERT MACNEIL
Executive Director: THOM MILLER

WHITLEY COUNTY

WHITLEY COUNTY FAMILY YMCA

Board Chair: LORI SHIPMAN
District Executive Director: ERICA MILLER



YMCA OF GREATER FORT WAYNE

347 West Berry Street, Suite 500 | Fort Wayne, IN 46802

260.422.6488 | fwymca.org